

**CITY OF NAPOLEON
BUILDING CONSTRUCTION PERMIT
(1, 2 or 3 Family Dwelling)**

Owner Name John L. Ritter

Address 210 West Maumee Ave.

Builder Name Hogrefe Builders

Address Okolona, Ohio Tel. 758-3849

Lot Information:

Street No. 210 West Maumee Ave.

Lot Subdivision

Lot Dimensions Lot Area Sq. Ft.

Yard Set Back: Front Rear

Side Side

Permit No. 359-74

Issued 10/16/74

By George W. Shambaugh
Building Inspector

Valuation \$2,000

| Fees | Base | Plus | Total |
|-----------------|---------------|------|---------------|
| Construction | \$9.00 | | \$9.00 |
| Plumbing | | | |
| Electrical | | | |
| Heating | | | |
| Water Tap | | | |
| Sewer Tap | | | |
| Temporary Elec. | | | |
| TOTAL | \$9.00 | | \$9.00 |

Zoning "A" Intended use of Building: The following work is performed on the existing building: installing only 7sq. of 235# asphalt felt roofing shingles, building cover over patio in front of dwelling, expanding porch area and replacing 3 windows.

Building Information:

Single Double Multiple New Construction Addition Remodel

Size: Length Width No. of Stories

Floor Area: 1st Floor 2nd Floor 3rd Floor Basement

Unfinished Attic Garage

Foundation: Piers Full Basement Part Basement

Concrete Block

Walls: Frame Block Brick Other

Electrical: Wiring Electric Heating Electrical Appliances

Plumbing: Fixtures or Traps Warm Air Heating Hot Water Heating

Additional Information: If existing shingles are removed 15lb. asphalt paper required.

Date 10-16-74 Applicant Signature Hogrefe Builders

Owner - Builder - Agent

Inspection Record:

Work Started Foundations Plumbing, Heating

Set Back, Side Lines Plumbing (Rough In) And Air Conditioning

Excavation Erecting Frame Roof

Footing Electrical Work

Comments: inspected & approved 11/10/75

Certificate of Occupancy Issued

Inspector

HOGREFE [REDACTED] BUILDERS

ELECTRIC SUPPLIES & SERVICE - ELECTRIC HEAT

OKOLONA, OHIO 43550
JOHN L. RITTER
210 WEST MAUMEE ST.
NAPOLEON OHIO

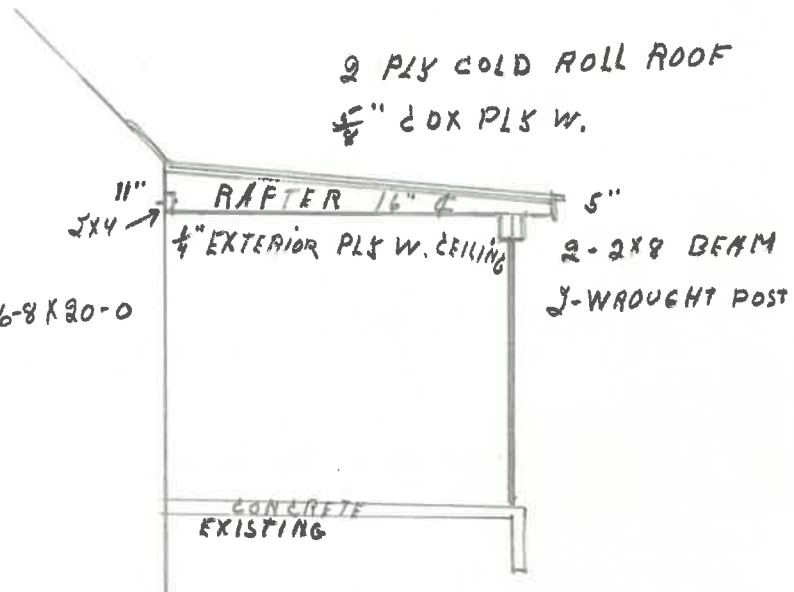
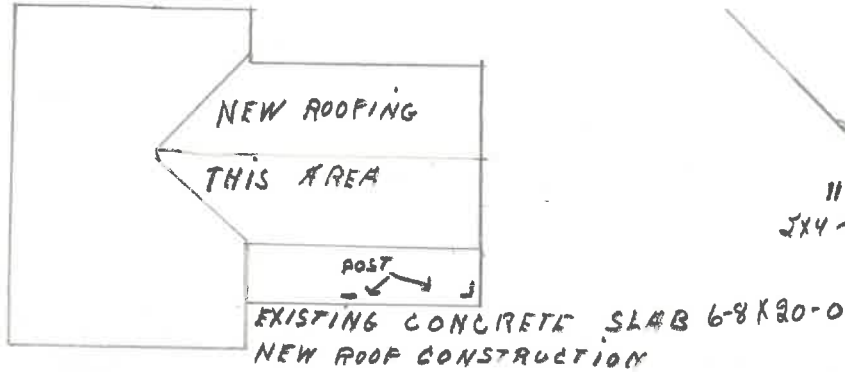

- CLOSE 1. DOOR
- REPLACE 3 WD.
- RE ROOF PART 7 SQ 935
- RE-SIDE PORCH AREA
- RE-LOCATE LITE ON PORCH

TOTAL COST \$2,000.00

